Stand for the Right

✋ indicates move your hand to a new place on the piano.
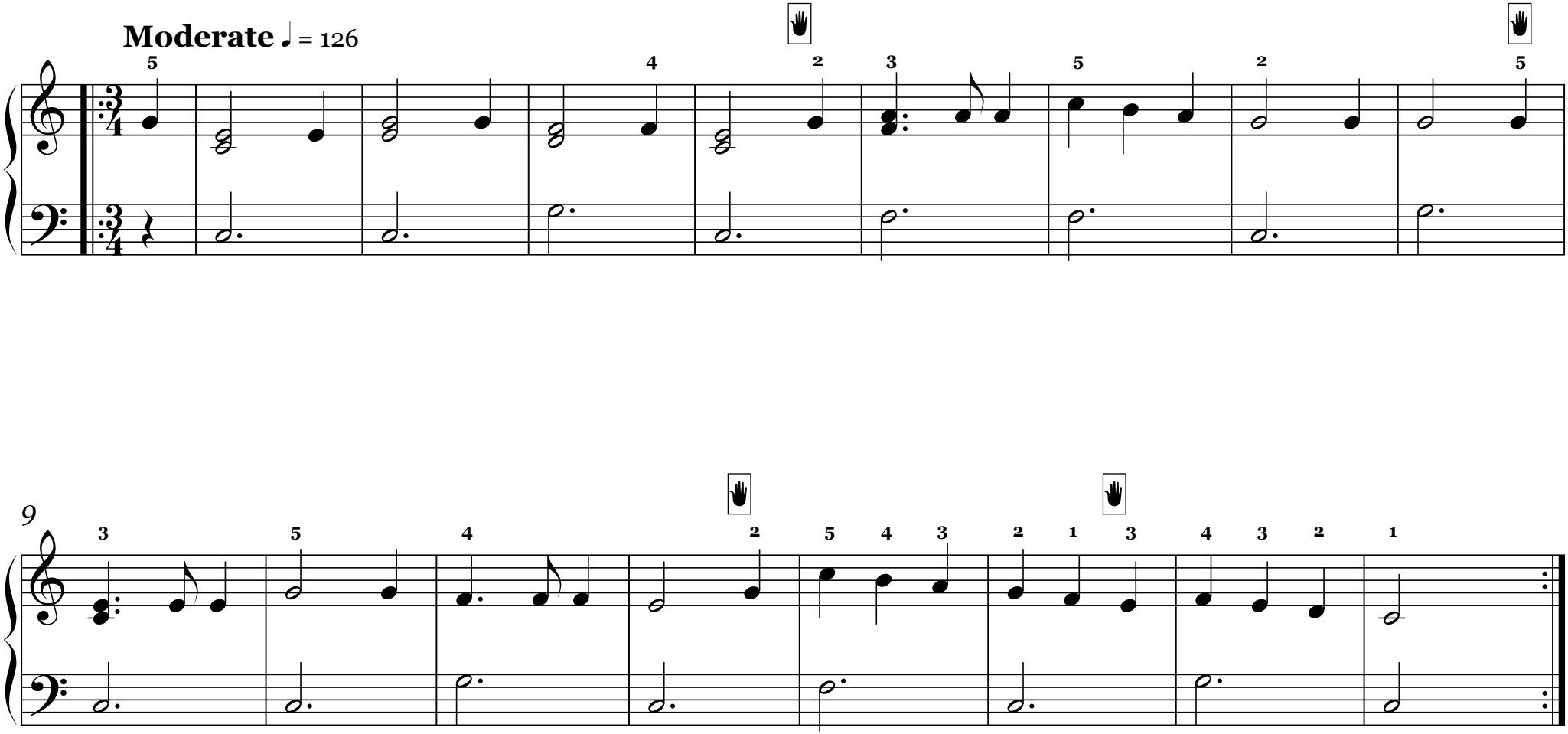
Joseph Ballantyne
Arr. for Simplified Piano by Dianna Denley